

MFG. - INDICATES STALL ANCHORS, THESE POINTS ARE TO BE LOCATED BY MANUFACTURER OF BRAND SELECTED, THE BRAND OF STALLS SHOULD DETERMINE THE LENGTH AND WIDTH OF PARLOR. SEE MANUFACTURER'S PLANS.

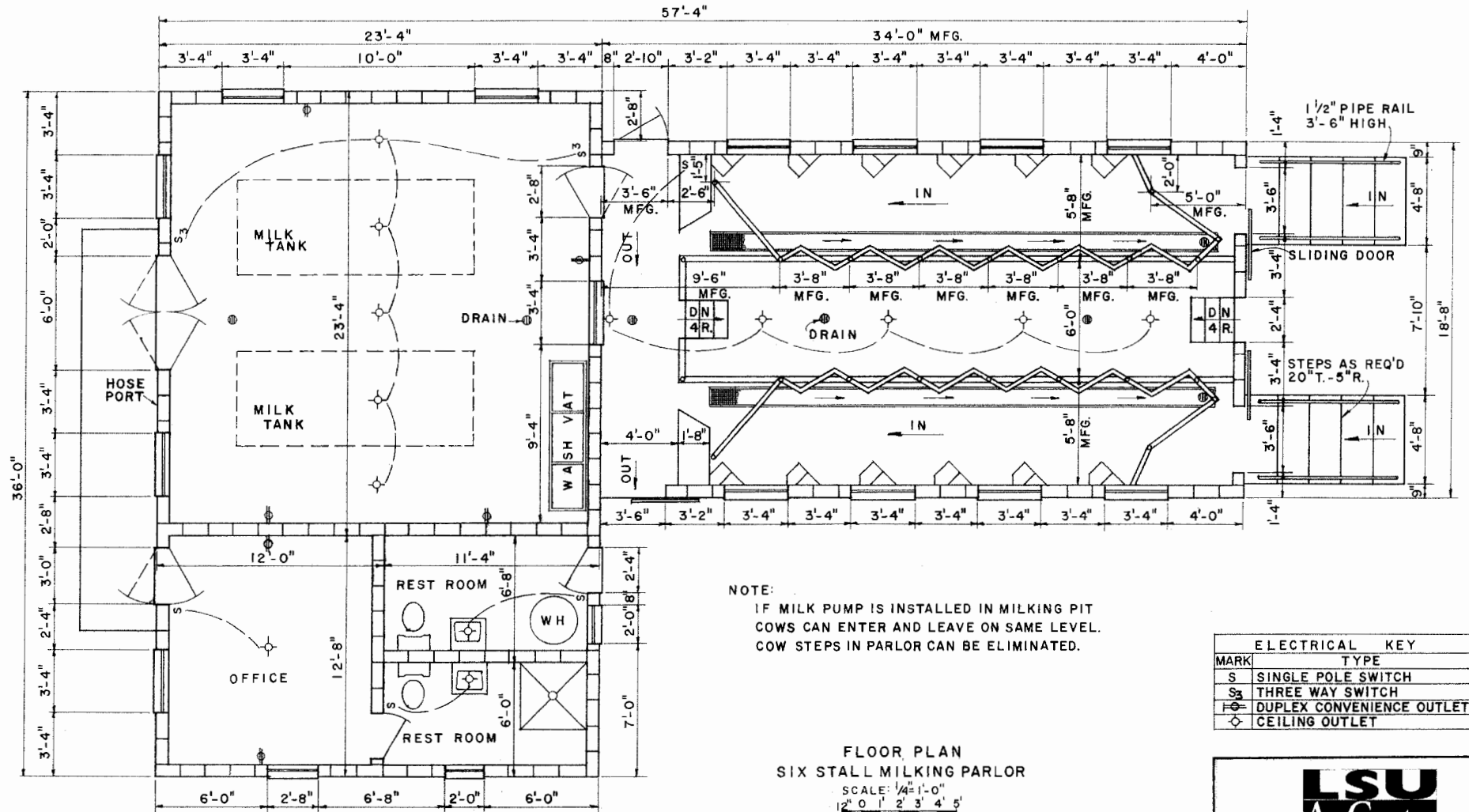

NOTE:
IF MILK PUMP IS INSTALLED IN MILKING PIT COWS CAN ENTER AND LEAVE ON SAME LEVEL. COW STEPS IN PARLOR CAN BE ELIMINATED.

FLOOR PLAN
SIX STALL MILKING PARLOR

SCALE: 1/4" = 1'-0"
1" 0' 1' 2' 3' 4' 5'

ELECTRICAL KEY	
MARK	TYPE
S	SINGLE POLE SWITCH
S ₃	THREE WAY SWITCH
⊕	DUPLEX CONVENIENCE OUTLET
◇	CEILING OUTLET

NOTE:
BEFORE CONSTRUCTION, SECURE APPROPRIATE REGULATORY APPROVAL OF PLAN.



MILKING PARLOR
DOUBLE SIX & EIGHT HERRINGBONE

S.C. '75 6203 SHEET 1 OF 3

BASED ON: CLEMSON UNIV. PLANS NO. 75 & 77.

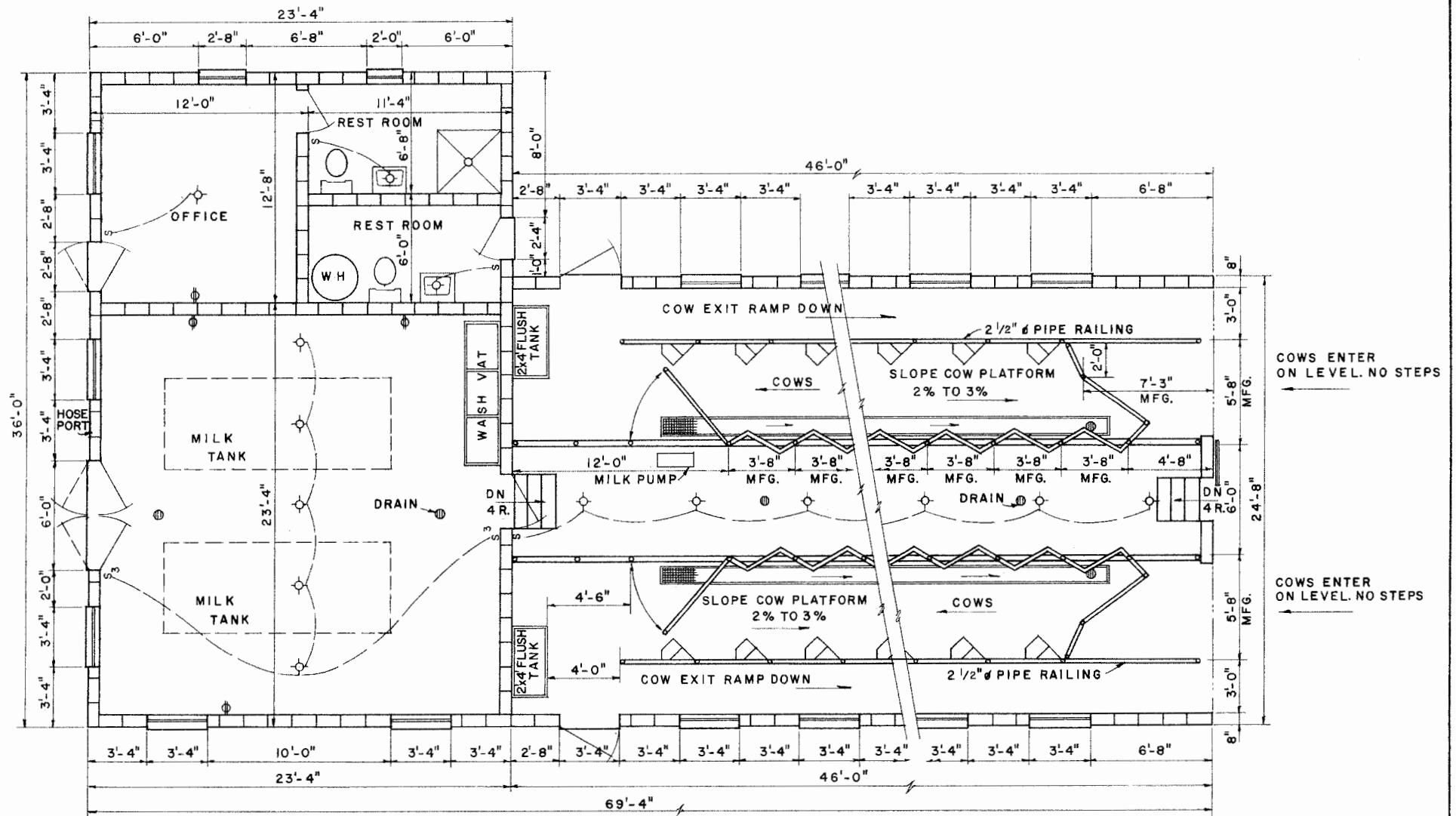

FLOOR PLAN
EIGHT STALL MILKING PARLOR

SCALE: 1/4" = 1'-0"
 12" 0' 1' 2' 3' 4' 5'



MILKING PARLOR
 DOUBLE SIX & EIGHT HERRINGBONE
 S.C. '75 6 2 0 3 SHEET 2 OF 3

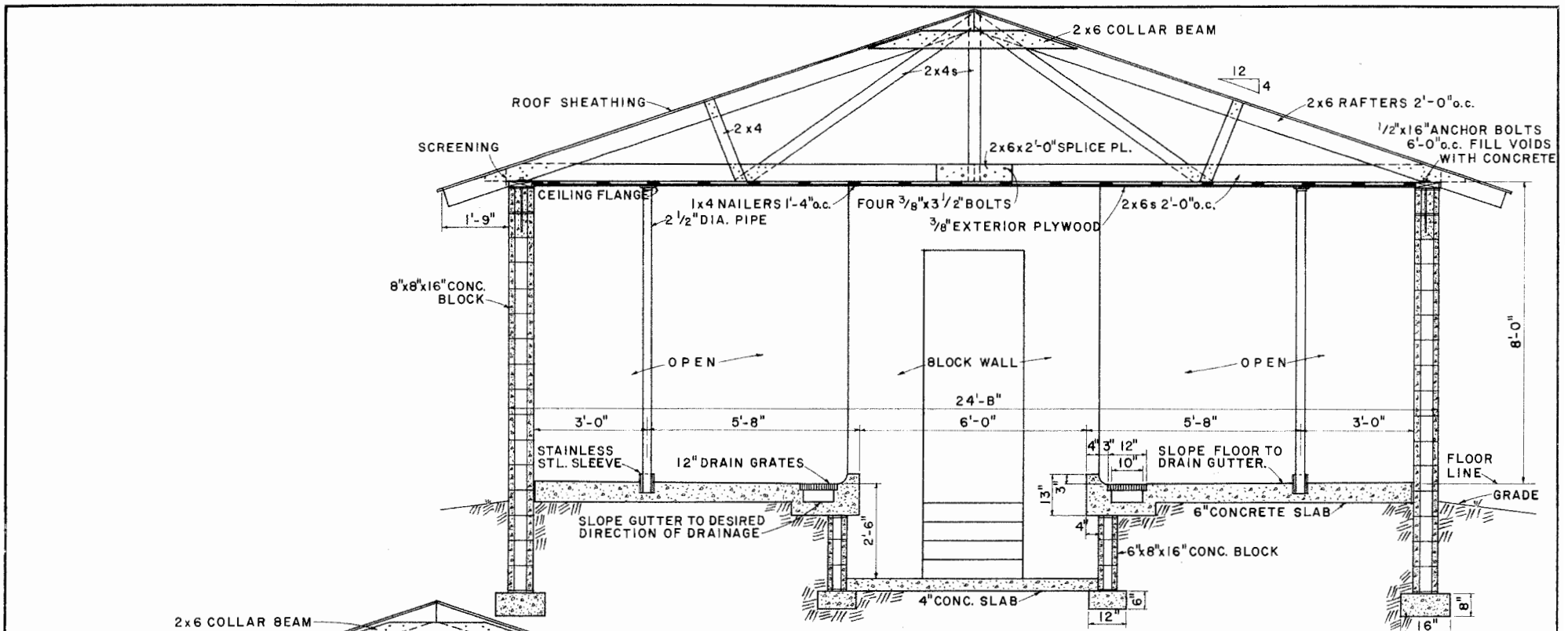

SECTION THRU MILKING PARLOR
LOOKING TOWARD COW ENTRY

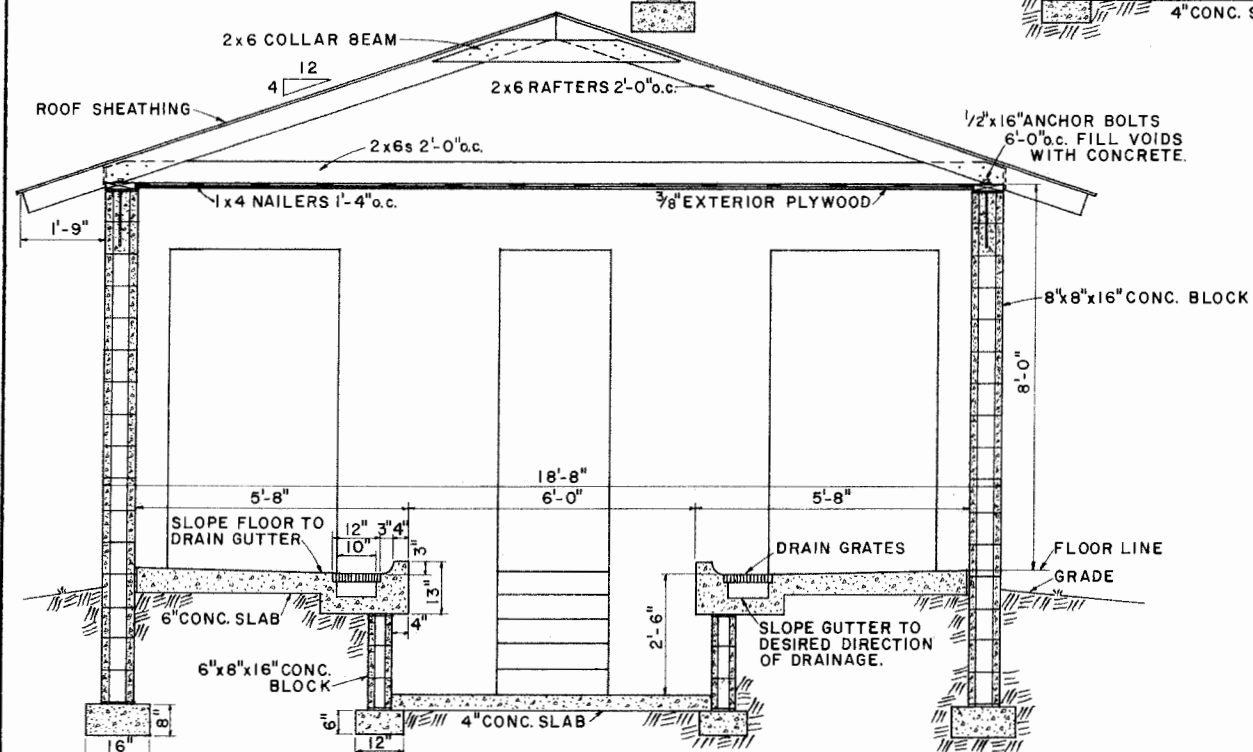

SECTION THRU MILKING PARLOR
LOOKING TOWARD COW ENTRY

NOTE:
FOOTINGS TO BEAR ON FIRM BASE
BELOW FROST LINE.



SCALE: 1/2"=1'-0" UNLESS OTHERWISE NOTED.



MILKING PARLOR		
DOUBLE SIX & EIGHT HERRINGBONE		
S.C.	'75	6 203
		SHEET 3 OF 3

Disclaimer

This site makes available conceptual plans that can be helpful in developing building layouts and selecting equipment for various agricultural applications. These plans do not necessarily represent the most current technology or construction codes. They are not construction plans and do not replace the need for competent design assistance in developing safe, legal and well-functioning agricultural building system. The LSU Agriculture Center, the Mid-West Plan Service, the United States Department of Agriculture and none of the cooperating land-grant universities warranty these plans.